Charter No. 11205 Reserve District No. 5

Report of Condition of The Farmer's National Bank of Appomattox,

in the State of Virginia, at the close of business on Sept. 27, 1961 published in response to call made by Comptroller of the Currency, under Section 5211, U. S. Revised Statutes.

ASSETS

1. Cash balances with other banks and cash items in process of collection	456,273.29
2. United States Government obligations, direct and guaranteed	848,135.08
3. Obligations of States and political subdivisions	467,025.72
4. Other bonds, notes, and debentures (including $124,250.00 securities of Federal agencies and corporations not guaranteed by U. S.)	124,250.00
5. Corporate stocks (including $7,900 stock of Federal Reserve bank)	7,900.00
6. Loans and discounts (including $71.30 overdrafts)	1,965,496.77
7. Bank premises owned $51,639.12, furniture and fixtures -18,033.94 (Bank premises owned are subject to no liens not assumed by bank)	69,673.06
8. Real estate owned other than bank premises	14,975.00
11. Other assets	5,036.36
12. TOTAL ASSETS	3,958,765.28

LIABILITIES

13. Demand deposits of individuals, partnerships, and corporations		891,752.13
14. Time and savings deposits of individual partnerships and corporations		2,556,871.65
15. Deposits of United States Government (including postal savings)		28,917.69
16. Deposits of States and political subdivisions		105,563.74
18. Certified and officers' checks, etc.		11,903.48
19. TOTAL DEPOSITS	$3,595,008.69	
(a) Total demand deposits	$ 974,164.28	
(b) Total time and savings deposits	$2,620,844.41	
24. TOTAL LIABILITIES		3,595,008.69

CAPITAL ACCOUNTS

25. Capital Stock: (a) Common stock, total par $140,000.00	140,000.00
26. Surplus	123,000.00
27. Undivided profits	57,756.59
28. Reserves	43,000.00
29. Total Capital Accounts	363,756.59
30. Total Liabilities and Capital Accounts	3,958,765.28

MEMORANDA

31. Assets pledged or assigned to secure liabilities and for other purposes	300,886.40
32. (a) Loans as shown above are after deduction of reserves of	33,918.16
33. (b) Real estate loans insured under Titles II, VI, and VIII of the National Housing Act	28,874.22
(c) Loans insured or guaranteed by Veterans' Administration—insured or guaranteed portions only	32.49
(g) Total amount of loans, certificates of interest and obligations, or portions thereof (listed above), which are fully backed or insured by agencies of the United States Government (other than "United Sates Government obligations, direct and guaranteed")	28,906.71

I, William A. Hunter, Cashier of the above-named bank, do hereby declare that this report of condition is true and correct to the best of my knowledge and belief. William A. Hunter, Cashier

We, the undersigned directors attest the correctness of this report of condition and declare that it has been examined by us and to the best of our knowledge and belief is true and correct.

C. T. Moses, Jr.
Mary B. Murphy
L. J. Morris Directors

State Bank No. 6

Report of Condition of "The Bank of Appomattox"

Of Appomattox in the State of Virginia at the close of business on Sept. 27, 1961. Made to The State Corporation Commission.

ASSETS

1. Cash, balances with other banks, and cash items in process of collection	3 26,940.14
2. United States Government obligations, direct and guaranteed	562,975.69
3. Obligations of States and political subdivisions	323,634.62
4. Other bonds, notes, and debentures (including -45,075.00 securities of Federal agencies and corporations not guaranteed by U. S.	45,075.00
6. Loans and discounts (including $640.28 overdrafts)	1,601,435.23
7. Bank premises owned $....., furniture and fixtures $1.00	1.00
9. Investments and other assets indirectly representing bank premises or other real estate	1.00
11. Other assets	5,505.27
12. TOTAL ASSETS	2,865,567.95

LIABILITIES

13. Demand deposits of individuals partnerships, and corporations		813,029.93
14. Time and savings deposits of individuals, partnerships and corporations		1,592,233.82
15. Deposits of United States Government (including postal savings)		4,681.56
16. Deposits of states and political subdivisions		176,240.69
18. Certified and Officers' checks, etc.		4,282.33
19. TOTAL DEPOSITS	$2,590,468.33	
(a) Total demand deposits	963,234.51	
(b) Total time and savings deposits	$1,627,233.82	
23. Other liabilities		17,416.55
24. TOTAL LIABILITIES		2,607,884.88

CAPITAL ACCOUNTS

25. Capital: (a) Common stock, total par value -40,000.00	40,000.00
26. Surplus	60,000.00
27. Undivided Profits	124,773.28
28. Reserves For Contingencies	32,909.79
29. TOTAL CAPITAL ACCOUNTS	257,683.07
30. TOTAL LIABILITIES AND CAPITAL ACCOUNTS	2,865,567.95

MEMORANDA

31. Assets pledged or assigned to secure liabilities and for other purposes (including notes and bills rediscounted and securities sold with agreement to repurchase)	387,000.00
32. (a) Loans as shown above are after deduction of reserves of	33,095.23

I, J. C. Davidson, Cashier, of the above-named bank, do solemnly swear that this report of condition is true and correct, to the best of my knowledge and belief.

Correct —Attest: J. C. Davidson
C. W. Smith
Clyde G. O'Brien
Wm. W. Burke Directors

State of Virginia, County of Appomattox, ss: Sworn to and subscribed before me this 10th day of Oct., 1961, and I hereby certify that I am not an officer or director of this bank.
My commission expires June 5, 1963. Thomas B. Coleman, Notary Public.

Rocks

Many people viewed the "Last Wagon West" and talked to the Gillis family on their journey to California as they stopped in Appomattox a few days ago.

A number attended the Y. W. A. workshop at Liberty last Monday night.

Seventeen from Rocks and Evergreen went to Richmond Tuesday night for the appointment Service of the foreign mission Board at the First Baptist Church.

Mr. & Mrs. Charlie Larney & children left Tuesday for their home in Perry Ill. after visiting her parents Mr. & Mrs. W. R. Moore.

Mrs. Etta Orange returned home last week. Several from here attended the W. M. U. Group IV meeting at Spout Spring Friday.

The Ruritans and their wives went to a supper at Pamplin Friday night.

Cassie Baldwin visited friends at Southside Hospital in Farmville Saturday.

Rev. and Mrs. W. H. Elder and family Mr. & Mrs. Toby Inge & family took a number of the R. A.'s for a Camp out Friday night and a hike Saturday A. M.

Mrs. Clara Garrett Mrs. Alice Jackson Mrs. Kenneth St. John & Mrs. Toby Inge went to see the formers son and daughter in-law Mr. & Mrs. Nelson Garrett of near Forest Sunday afternoon who had returned home from the hospital after an operation.

The Y. W. A's had a good many out Sunday afternoon for their meeting. The Field Meeting met at Rocks Sunday afternoon.

Mr. & Mrs. S. E. Ranson went to Fort Bragg N. C. over the week-end to get the latter's mother, Mrs. Rosa Marks who had been visiting her daughter and son-in-law Sgt. & Mrs. Thurman Wilcox.

Mr. & Mrs. Robert Roach celebrated their 37th wedding Anniversary Sunday.

Mr. & Mrs. Joe Almond were supper guests of her parents, Mr. Mrs. Clarence Richardson Sunday.

Rocks, Oct. 9—October is here. It will not be long before frost. Many are still getting a few vegetables.

A few from here attended the church clinic at New Chapel church last Monday night.

David Goin returned home from the hospital last Tuesday night.

Etta Orange is spending a while in the home of Mr. and Mrs. Dave Goin of near Hixzurg.

Mr. and Mrs. Robert Bomar of Brookneal were visiting in the home of Mr. and Mrs. Lewis Dickerson awhile Saturday afternoon.

Samuel Dickerson got a new car last week.

Rev. W. H. Elder was visiting some of his members Saturday afternoon.

Mrs. Charles Larney and children of Perry, Ill., arrived last Monday to visit her parents, Mr. and Mrs W. R. Moore.

Mrs. Marks accompanied her daughter, Gadys Wilcox to Fort Bragg, N. C. last week, where she will visit them awhile.

Mrs. Kate Dinkins and Mrs. Mildred Inge left Wednesday afternoon for Roanoke, where they will visit the former's daughter and son-in law, Mr. and Mrs. C. E. Richardson.

Mr. and Mrs. J. P. Ransone, Jr., of Norfolk, spent the week-end here with Mr. and Mrs. Toby Inge and family, and Mrs. Mildred Inge.

Mrs. Mildred Inge left with Mr. and Mrs. J. P. Ransone, Jr., for Norfolk Sunday afternoon.

Mrs. L. C Elder was visiting at Pamplin Friday afternoon.

Rev. and Mrs. W. H. Elder attended the Pastor's Conference at Burkeville Church today.

Mrs. John Ranson was hostess to the Rocks Home Demonstration Club meeting Thursday night.

Samuel Dickerson was visiting Mr. and Mrs. Hudson Dickerson at Brookneal Sunday afternoon.

Mrs. Ruby Almond, — Christine Dickerson and Mrs. Clarence Dickerson were visiting Mr. and Mrs. Dave Goin Sunday afternoon.

Battista assails "kicking around" of party.

Steel output at highest level since May 1060.

Economic upheaval by Nasser angered Syrians.

Tara Singh ends his fast after 47 days.

Farm policy snags dream of balanced budget.

Nixon's speech pleases Western Republicans.

75,100 Reserves report for duty after recall.

Ribicoff asks hospitals to back plan for aged.

"THE VERY BACKBONE OF YOUR WARDROBE"

. . . Artfully styled for you by BERKSH... in most polite 100% Arnel Jersey Trico... . . . its been taught to stay neat and beau... You will reach for this Greenhouse Print ... and again!

Sizes 121/2 to 241/2 at $1...

INGE'S DEPT. STO...

Evergreen

Evergreen, Oct. 17.- A numberof ...ining Union members attended ... State Leadership Conference at ...e Eyrie last Friday and Saturday.

Mrs. Ella Jennings visited Mrs. ...lie Morris last week.

Mr. and Mrs. Vester Garrett, of ...ynchburg visited relatives here on ...nday.

Mr. and Mrs. Kenneth St. John, ...d son, Dennis; Mrs. J. K. Hamil... Mrs. Ryland Staples and daugh... Barbara Kay, motored to ...chmond last Tuesday night to the ...issionary Appointees meeting.

Mrs. S. R. Paulette is improving ...er home, after having a fall. ...Mrs. Eva Cawthorn, of Lynch...rg is spending this week with Mr. ...d Mrs. J. A. Young.

Mrs. V. L. Hudson and Mrs. J. K. ...amilton attended the W. M. U. ...roup 4 meeting at Spout Spring ...st Friday.

Mr. and Mrs. Lawrence Young, ...f Lynchburg visited Mr. and Mrs. ...A. Young Sunday.

Mr. and Mrs. W C. Garrett visited Mrs. Lena Ferguson, of Pamplin ...t Sunday P. M.

Mrs. Mary Sullivan, of Lynchburg spent the week-end with her ...rents, Mr. and Mrs. G. W. Glov...r.

Mrs. T. E. Inge, of Pamplin, Mrs. ...enneth St. John, Mrs. Clara Gar...tt, and Mrs. Alice Jackson visited ...r. and Mrs. Nelson Garrett and ...mily, of Lynchburg, Sunday P M

County Line

County Line, Oct. 17.- Farmers in ...is section are busy picking corn ...nd sowing grain.

Recent visitors in the home of Mr. and Mrs. Everette Ferguson were Mr. and Mrs. Leon Powell, of Petersburg, Mr. and Mrs. Paul Coleman, of Lynchburg, Mr. and Mrs. DeWitt Harvey, Rev. Winfred Elder, Mrs. Tom Layne, and Mrs. Leonard Cawthorn.

Mr. and Mrs. Everette Ferguson were dinner guests of Mr. and Mrs. DeWitt Harvey Sunday.

Mr. Milton Nash, of Williamsburg was a recent visitor in the home of Mr. and Mrs. Henry Mann.

Mrs. Rosser Reynolds has returned home from the hospital, and is getting on good.

We regret to hear that Mr. John Love had a bad fall and suffered some bruises. Mr. Henry Mann carried him to the doctor Monday ...

Sunday visitors in the home of Vernie Jones were Mr. and Mrs. Thurman Eney and son, Danny, of Waldrop; Mrs. Henry Mann and daughter, Nancy.

Mr. Lewis Pankey was sick with a cold Sunday.

Miss Ann Waller, of Richmond, and Mr. Bob Page, of Farmville, were week-end visitors of Mr. and Mrs. J. W. Waller.

Mrs. Everette Ferguson, Miss Emma Haar, Mrs. Henry Mann, and Mrs. Vernie Jones attended the W. M. U. group meeting at Spout Spring Friday.

Palestine refugee agency in financial crisis.

Independent party hostile to de Gaulle.

For INSURANCE
SEE

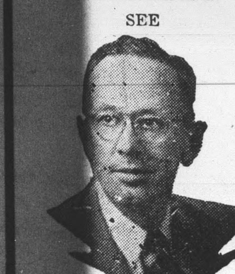

JOHN P. TAYLOR
Phones: Office 352-3663
Home: 352-2089
Appomattox, Va.

Value Throughout—and easy to own
Liberal trade-ins, easy terms.
See it now!

Appomattox Hardware Co.
Appomattox, Va.

Hollywood

Mr. and Mrs. Vernon Beasley and Linda, of Arlington spent the week-end in the home of Mr. and Mrs. Grover Beasley.

Dinner guests of Mrs. C. E. Franklin Sunday were Mr. and Mrs. Gordon Rosser and son, Bobby; Mr. and Mrs. Bob Jenkins, and Cynthia, all of Lynchburg, and Mrs. Florrie White and David Franklin.

Mrs. Mattie Barlow, Mr. and Mrs. Grover Beasley, Jr., and Tye visited in the home of Mr. and Mrs. Grover Beasley, Sr.

Mr. and Mrs. David Austin and Billy Franklin visited Mr. and Mrs. Bert Joly on Sunday. Mr. and Mrs. Dan Davis, of Lynchburg, also visited in the same home.

Mr. Dillard Franklin arrived home Sunday from Kansas City, Mo., after having been away for a week. He reports a very interesting and enjoyable trip.

Mrs. Florrie White spent Saturday night and Sunday with her mother, Mrs. C. E. Franklin.

Oakville

Oakville, Oct. 11. Mrs. Maggie Gardner had as her Sunday dinner guests Mr. and Mrs. Russell Covington and daughter, Jane Russell, Mr. and Mrs. Fleming Drinkard and boys, Warren and David, and Miss Birdie Harvey.

Mrs. Clarke Moore had as her dinner guests on Monday Mrs. Tom Coleman, and daughter, Dreme, of Scottsville, and Mrs. Hermon Johnston and son, of Baltimore.

Mr. and Mrs. Wesley Coleman visited Mr. and Mrs. Herbert Richardson on Sunday afternoon.

Mrs. Louis Moore visited Mr. Walter Moore, who has just returned home from the hospital. We are glad to say, he is getting along fine.

Gaynell Martin has started back to school. Do hope she will soon be real well

Mr. Kenneth Moore and daughter, Jane Ann, of Beckley, W. Va., are spending this week with his mother, Mrs. Ellen Moore.

Colored Dots

Impressive services were held at the Galilee Baptist Church last Sunday morning. The pastor delivered an inspiring sermon. The church choir rendered special music. Several visitors attended the service. Two persons joined the membership of the church. The offering for the day was very good.

The general public is cordially invited to attend the fourth Patron of the year contest sponsored by the Carver Price P. T. A. this coming Monday night, October 23 at 7:30. Each member in the contest is asked to report her money to the special committee on or before 8 P. M. A short literary program will be rendered by members of the P. T. A. and members of the faculty. Principal R. E. Patrick will crown the winner and make the presentations. Prizes are being built by the Agricultural and Building trades departments.

Severals cars from Galilee Baptist Church attended the annual homing coming at the Hat Creek Baptist church last Sun. evening at 3 P. M. services was rendered by the pastor and choir of the Galilee Church. The pastor of Hat Creek, Rev. C. A. Marshall delivered the morning sermon and dinner was served by the ladies of the church. A total offering for the day was $945.50. The pastor and members of the Hat Creek Church have just completed a remolding job on the church. A pulpit set, Communion table pews and carperts have been installed.

A large crowd attended the funeral services for the late Mrs. Jessie Patrick at the Chestnut Grove Baptist Church last Thursday at 2,30 P. M. The pastor of the church Rev. R. A. Edwards officated and delivered the eulogy He was assisted in the services by The Reverends R. Q. Lawing and H. R. Venable. The music was rendered by members of the church choir and members of the Mt. Zion Church choir of Redhouse with Mrs. Heneritta Venable at the organ. The deceased was a faithful member of the Chestnut Grove Church. She leaves the following to mourn their loss three sons and three daughters, one sister and two brothers and a holt of other relatives and friends. Burial was held in the church cemetery. The floral designs were in large numbers. West funeral home of Appomattox was in charge of arrangements.

All friends of Galilee Church who plan to go to Baltimore are asked to see Miss H. B. Stephens or the pastor no later than Monday October 23. This is necessary inorder to make final arrrangements with the bus company.

Mr. Richard Dennis is in the Veterans hospital, Richmond, Va.

Mrs. Cunninghtm of the Alabama church community was the week end guest of deacon and Mrs. Jessie King.

Mrs. Mimi Dennis and son spent the week end in N. C. as guest of her parents.

The public is cordially invited to attend a song feast at the Mount Shiloh Baptist church this Sunday evening at 7:30. The program will be composed of musical selections from several local choirs. Mrs. Margaret Ferguson will give the words of welcome.

Y. W. A.'s of Red Oak

The Christian Builders Y. W. A., of Red Oak will have their regular monthly meeting in the home of Mrs. Peggy Rogers at 7:30 P. M. on October 24. The topic of the lesson is "New Merdeka for Malaya." Linda Whorley and Nancy Burge have charge of the program.

—Reporter: Ruby Page.

DR. RALPH AYERS
Associated With
DICTOR - HUDSON
ANIMAL HOSPITAL
Of Lynchburg, Va.
Will Be At
Coleman's Feed Store
EVERY
TUESDAY & THURSDAY

EHRICH'S
Optometrist and Opticians
1107 MAIN ST. — LYNCHBURG
Hours 9 a. m. to 5 p. m. — Wed. 1 p. m.

IN APPOMATTOX
YOUR INDEPENDENT
AGENTS ARE
J. A. Burke & Co.
6 MAIN STREET
Phone 352-3191
ALL FORMS OF
Insurance
YOUR Independent Insurance AGENT

FOR
THE BIG DIFFERENCE
IN INSURANCE PROTECTION
SEE LOOK MAGAZINE
The October 24th issue of LOOK
lists the INDEPENDENT Insurance Agents
in this area who are professionally
qualified to provide you with
THE BIG DIFFERENCE in insurance protection.
YOUR Independent Insurance AGENT
Virginia Association of Insurance Agents, Inc.

ASPHALT --
PAVING
- DRIVEWAYS
- FARM ROADS
- PARKING LOTS

LAWHORNE
BROTHERS
Phone 352-7371
FREE ESTIMATES

REVIVAL SERVICES
OCTOBER 23 -- 29
7:30 P. M.
Rev. James M. Bond, Sr.
Evangelist
SPECIAL MUSIC
SOUL STIRRING GOSPEL MESSAGES
BIBLE BAPTIST CHURCH APPOMATTOX, VIRGINIA
REV. HOWARD K. TALLEY, Pastor

Now CHEVROLET A New World of Worth from Chevrolet

New Chevrolet Impala Sport Coupe

Lovers of good cars—what more could you want!

'62 CHEVROLET

Step right in—and feel luxurious. Fine, comfortable car, isn't it? A car with Jet-smooth ride . . . with a new choice of V8 power . . . longer lived beauty (front fenders have steel underskirts to help fend off rust and stones). For '62, here's more than ever to like.

Hasn't this one got it, though! Fourteen lovely, lively models to choose from, with your pick of an economical 6 or your special favorite of five vigorous V8's (right up to a 409-hp powerhouse*). For putting that power to work just the way you want it, there are four transmissions.

More? Plenty. You've got Jet-smooth ride, Body by Fisher craftsmanship, and handy helpers like longer lived mufflers for all engines.

Still more? You bet. And your Chevrolet dealer's just itching to tick it off for you firsthand. *optional at extra cost

New Chevy II 300 4-Dr. Sedan

NEW CHEVY II

Sensibility at its Sunday best in a totally new line of cars

Here's sturdy simplicity to save money in service and maintenance. Uncompromising economy (your choice of a 4- or 6-cylinder engine in most models). Steadfast Chevrolet dependability. Body by Fisher craftsmanship. Engineering advances like the Mono-Plate rear springs to eliminate the squeaking and friction of multi-leaf springs. Nine new-size models in all (including the soon-to-be-available hardtop, convertible and wagons) with roominess to spare. More details? Your dealer's loaded with 'em.

See the '62 Chevrolet, the new Chevy II and '62 Corvair at your local authorized Chevrolet dealer's

MOSES MOTOR COMPANY
Church Street, Appomattox Va. Dealer's License No. 3

Ninety-Eight
OLDSMOBILE

Designed for people who want "Something Extra"!

Where style comes first, Oldsmobile's magnificent Ninety-Eight Holiday Sports Sedan is *first choice!* Its elegant interior is beautifully fashioned to add to your pleasure and comfort! And its precision-built 330-h.p. Skyrocket Engine . . . teamed with 1962 4-S Hydra-Matic, the *performance* transmission with the smooth new "feel" . . . makes driving an exhilarating experience! What's more, you enjoy a new concept of quality and reliability that makes every Oldsmobile a car of superiority!

SEE ALL THE '62 OLDSMOBILES . . . AT YOUR LOCAL AUTHORIZED OLDSMOBILE QUALITY DEALER'S!

MOSES MOTOR COMPANY
Va. License 3 Phone 352-3773 - Appomattox
TUNE IN EVERY TUESDAY! DON'T MISS "THE GARRY MOORE SHOW" • CBS-TV